

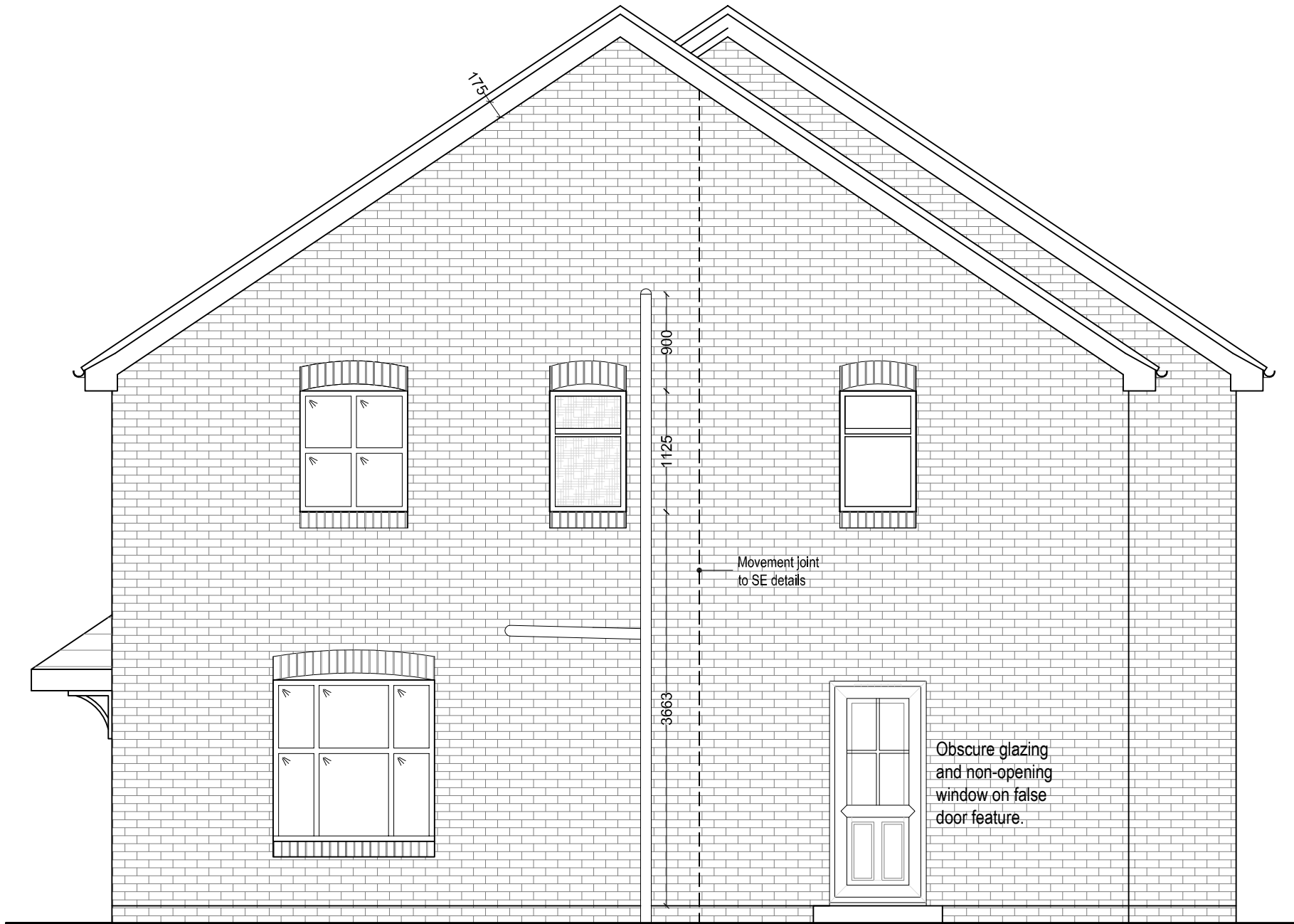

Front Elevation



Rear Elevation



Right Side Elevation

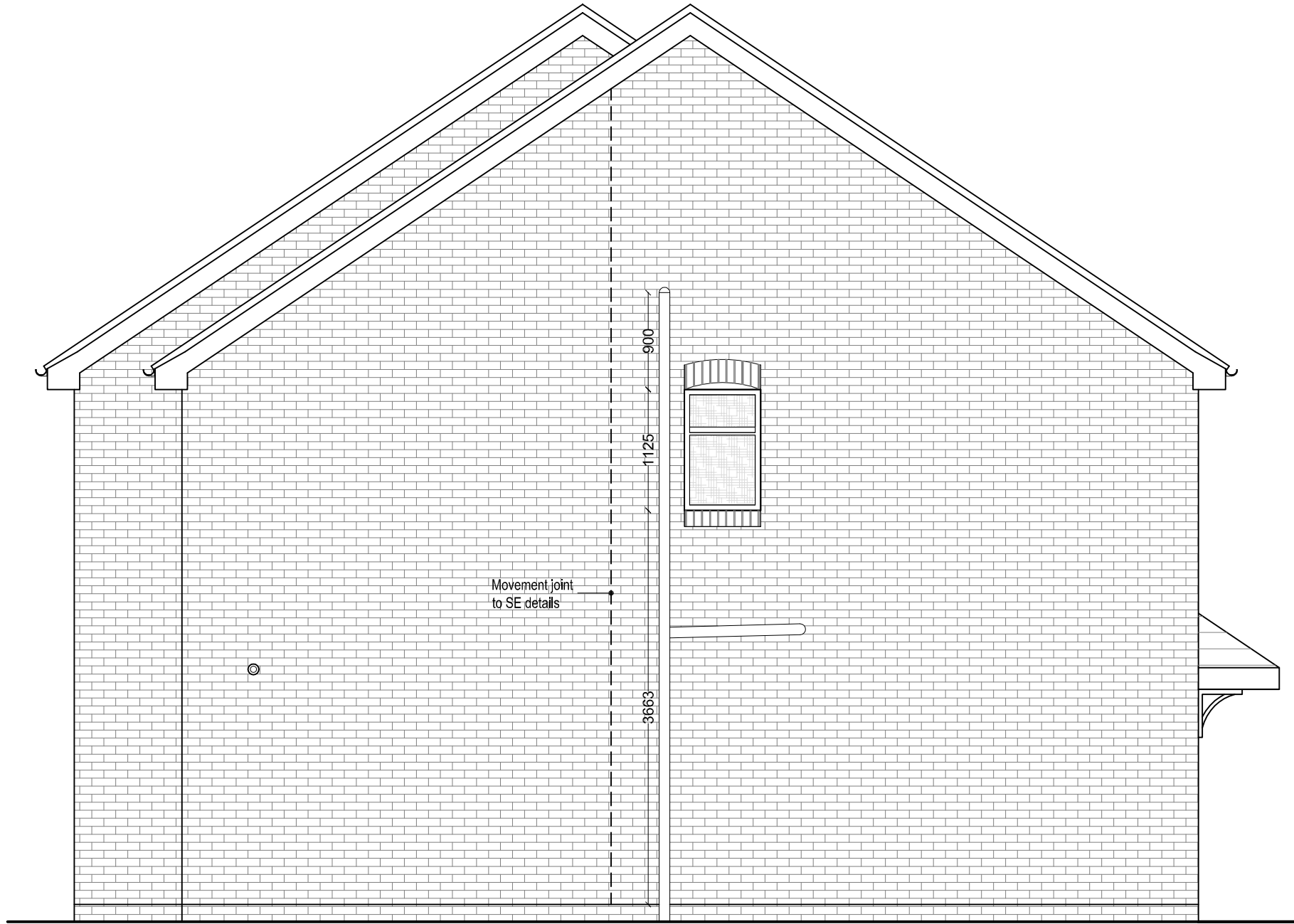

Left Side Elevation

Revision	Description	Date	By
A	Properties increased in size (250mm width, 175mm depth per dwelling)	19.12.17	SJL
B	Additional information added	26.03.18	SJL
C	Window heights amended	17.09.18	SJL
D	Door amended & canopy removed to Plot 4	20.12.18	SJL



Client:	Keyworker Homes Limited		
Project:	Proposed residential development - Wordsworth Road, Denton.		
Drawing:	Proposed Elevations - 7 Dwellings		
Set up size:	A1		
Scale:	1/50	Drawn by:	SJL
Date:	30/08/2017	Checked by:	JPC
Drawing Number:	C2082-09	Date:	20/12/2018
		Revision:	D